Vmag™

ALL STACKED • ALL NATURAL

22 RIPE RACKS

VOLUPTUOUS.COM

AUGUST 2015

Voluptuous®

THE SCORE GROUP®

KATARINA PREGGO!

ALAURA GREY

JJ-CUPPER'S BACKYARD BOOB PARTY!

TERRI 30K & DORS 34KK

KARINA HART 34H

SOFIE 34DDD

CHLOE ROSE 38E

TRINITY MICHAELS 38DDD

RENEE ROSS 40J

HARDCORE EDITION

SALE TOTALLY HIDDEN

VIDEO INSIDE

12 BIKINI BUSTERS

52

LEANNE CROW
The Brit J-cupper is one of 12 girls featured in our Bikini Special.

IT'S BIKINI SEASON AT V-MAG!

V-mag™
AUGUST 2015

CONTENTS

VOLUME 22, NUMBER 8

DEPARTMENTS

5 **V-MAIL**
Where readers chime in about the V-Girls and all things big boobs.

68 **V-SPOT**
An *XL Girls* legend returns, bustier-than-ever Sandra Star and more!

FEATURES

10 **INTERVIEW: CHLOE ROSE XXX**
E-cup Chloe Rose hosts the summer's hottest pool party. Plus, an interview.

52 **BIKINI SPECIAL: THE GIRLS OF SUMMER**
12 girls bare their busts in our favorite tiny piece of fabric. It gets no better.

PICTORIALS

20 SOFIE

28 DORS & TERRI

36 V-MAG LEGEND

42 ALAURA GREY

60 RENEE ROSS

69 KATARINA

76 KARINA HART

88 TRINITY MICHAELS XXX

NOTICE: THIS IS ADULT MATERIAL
All of the performers/models, and all of the characters that they portray, were over 18 years of age at the time of the photography. The content is inappropriate for minors and appropriate care should be taken to ensure that it is not viewed by anyone under 18 years of age.

Voluptuous (ISSN #1087-7657) is published monthly, except in September, for a total of 11 issues per year. Subscriptions (12 issues): $69.95 per year in the USA and $99.95 (U.S. funds only) in Canada. Published by The SCORE Group, 1629 N.W. 84 Ave, Miami, FL 33126. Periodicals Postage paid at Miami, FL and additional mailing offices. POSTMASTER: Please send address changes to: Voluptuous, 1629 N.W. 84 Avenue, Miami, FL 33126.

CHLOE ROSE PG 10

KARINA HART PG 76
SOFIE PG 20

ALAURA GREY PG 42
RENEE ROSS PG 60

KATARINA PG 69
BONNIE BANKS PG 36

88
TRINITY MICHAELS
After four years away, the DDD-cupper finally pops her XXX cherry.

DORS & TERRI Natural boobs and gorgeous views. These British titan titters heat up the Caribbean. PAGE 28

NOELLE
THE DDD-CUP TEEN GETS HER DAILY DOSE OF MAN-MEAT
JULY '15 ISSUE

VOLUPTUOUS

subscribers can now add a

XXX bonus DVD

to their subscriptions. You get a DVD packaged with each issue!

IT'S THE PERFECT JACK PACK AT AN ABSOLUTELY INCREDIBLE PRICE!

Get 12 ISSUES of Voluptuous PLUS 12 BONUS XXX DVDs FOR ONLY $99.95!

Or get 12 ISSUES of the magazine only for just $69.95

TOLL-FREE U.S. & CANADA 1•800•421•0760 EVERYWHERE ELSE +01•305•662•5959 24-HOUR, 7-DAY FAX 1•305•662•5952

MAIL TO: The SCORE Group (Dept. VO0815), 1629 N.W. 84 Avenue, Miami, FL 33126 USA

❑ **SEND ME 12 ISSUES OF *VOLUPTUOUS* WITH XXX DVD: $99.95/C$163.95/£93.95/€117.95**

❑ **SEND ME 12 ISSUES OF *VOLUPTUOUS* ONLY: $69.95/C$129.95/£72.95/€92.95**

Allow 4-to-8 weeks for delivery of first issue. All magazines will arrive in a discreet envelope to protect your privacy. By signing below, you certify that you are at least 18 years old. We accept payment in cash (£, € C$ or US $ Bank Notes), American Express Travelers checks denominated in US funds or checks from a Canadian bank denominated in US $ (Canada Only.). All other countries: DVD Subscription $139.95/Magazine subscription $109.95. U.S. credit card orders must provide exact billing address if different from mailing address. New and current subscribers to *Voluptuous* will automatically save 15% off all DVDs and Magazines available in *Voluptuous*. This discount applies to SCORE Group products only, to be deducted prior to the addition of any S&H charges where applicable. Plus, new and current U.S. subscribers receive FREE S&H on all SCORE Group DVDs for the length of your subscription. *No discounts on magazine subscriptions. Some additional restrictions may apply. **15% discount available to U.S., Canada, U.K. & Mexico subscribers only. Offer expires August 30, 2015.**

➤ **PLEASE INDICATE:** ❑ *NEW* ❑ *RENEWAL* *All special offers mentioned above are non-transferable and are applicable as long as your *Voluptuous* subscription remains current. Discounts and free shipping offers cannot be combined with any other discount offers and may be revoked at any time at the sole discretion of *Voluptuous* and/or The SCORE Group. Current subscribers who wish to switch to a DVD Bonus subscription will receive a dollar amount credit for undeliverable issues that may be applied towards the new subscription.

➤ **PAYMENT METHOD:** ❑ Cash ❑ M/C/Eurocard/Access/Sirrus ❑ VISA/Plus ❑ AMEX ❑ Discover/Novus ❑ Maestro ❑ JCB ❑ Diners Club ❑ Union Pay

Card#_____ Exp._____ Security code_____ Amex Security code_____ Name_____ Age_____

Address_____ City_____ State_____ Zip/Post code_____

Country_____ Email_____ Signature_____

VO0815

CREDIT CARD ORDERS WILL NOT BE PROCESSED WITHOUT A SIGNATURE

V mail

SEND YOUR LETTERS TO:
V-Mail, 1629 N.W. 84th Ave.,
Miami, Florida 33126 USA
Fax: 305-662-8922
EMAIL: VOLUPTUOUS@SCOREGROUP.COM

Joana and Vanessa Y. having a little girl-on-girl fun? Now that's what we call bliss. Reader Tyler from Tennessee would like to see more of this sort of action.

INITIAL THOUGHTS ON THE 2014 AWARDS SEASON

Dear *Voluptuous*,

I have just received my copy of the May '15 awards issue, and it really was something. As was expected, every girl was top notch, but I did want to comment on a few girls who really made this something to behold.

Micky Bells has been a favorite of mine for quite some time, so it feels natural to start with her. She looked as good as ever though it is a bit bittersweet to know that this is one of the final times we will see her as a plumper. Proving there is a reason she earned her nickname, The Queen of Cleavage did not disappoint. Though, I do have to say I was a bit disappointed that she didn't win Model of the Year. I don't think she has ever won the title, and that just feels wrong to me.

Jennica Lynn was another shining star in an issue stuffed with them. She rightfully claimed the Plumper of the Year title, but I am still a bit upset because I thought she was the most-deserving girl for Newcomer of the Year, too. I like Alana Lace, but Jennica is on another level. In my opinion, when you factor in her huge M-cup tits, cute face and cuddly body, she has the potential to be one of the greatest V-Girls ever. I know there have been a lot of great ones over the years, but Jennica is just that good. Hopefully, my fellow readers get it right next year when Jennica is up for Model of the Year.–P.P. via email

Jennica Lynn (left) took home the Plumper of the Year award. But one reader contends she should have also been the top newcomer over Alana (right).

REQUEST FOR MORE GIRL-ON-GIRL ACTION

Dear *Voluptuous*,

Nikki Smith's "Happy Ending" pictorial in the April '15 issue reminded me why I love this girl so much. She was cute and her boobs and body looked perfect. I would love to give her a nice, long rub-down. But after getting done with her pictorial, I was reminded of something. If I am not mistaken, Nikki Smith is the last *XL* or V-Girl to do a girl-on-girl, or a scene in which there are two girls and one guy, as was the case with Nikki and Scarlet LaVey in *XL Girls*' January '14 issue (SP259). I don't think you guys have published a hotter XXX pictorial since, and it was one of the best in years at the time it was released. This makes me wonder why we don't get to see this type of scene more often. Every guy's fantasy is the one where he gets to have his way with two hot girls. It's only natural that a magazine featuring the best busty ladies on the planet should pair them up and let them go to work on one lucky guy.

Don't get me wrong, I am a fan of scenes with two guys and one girl as well, but even that isn't quite the same. I guess it's because I'm not into sharing. If I had a hot girl with huge tits in front of me, I wouldn't call one of my buddies to give me a hand. I'd handle her myself! But if I were with a hot girl, and she offered to bring in one of her friends, I would dial the number for her. Anyway, that was just a thought that crossed my mind. I hope you guys consider more girl-on-girl

action. It's the best.–Tyler, Tennessee

Dear Tyler: Thanks for writing and for your suggestions. We're glad you enjoyed the threesome with Nikki Smith and Scarlet LaVey. It doesn't get much hotter than that. We should let you know that we do have some more sizzling girl-on-girl action you may have missed. Joana and Vanessa Y. get frisky on a pool table in a scene featured in SCORE On Location. *Also, in the June '15 issue of* V-mag, *Joana, Amorina and Roxanne Diamond give in to some lezzie lust in an all-girl threeway. There is also an all-girl threesome featuring Jennica Lynn, Lavina Dream and Roxanne Miller featured in the* XL Girls On Location *movie as well. We know you guys enjoy seeing these girls playing with each other, so we do our best to make it happen as often as we can.*

SLIM-N-STACKED MICKY IS JUST RIGHT FOR V-MAG

Dear *Voluptuous*,

There has been a lot of debate surrounding Micky Bells' weight loss recently, so I felt compelled to chime in. Because *Voluptuous* regularly features slim-and-stacked models like, say, Hitomi, who weighs only 110 to 115 pounds and is just slightly curvy, I see no reason why the now-slender Micky Bells cannot be a V-Girl. If I remember correctly, Micky is just a shade under 130 pounds, so no one should hang their head about her weight loss. She can still be featured in *Voluptuous*. She's just as busty and sexy as any natural featured in the magazine. In fact, I think she has only gotten more stunning with her new slim-and-stacked frame. And that is saying something because Micky was one of my all-time favorite plumpers. I hope you guys don't hesitate to feature her in your magazine going forward. She deserves as many hot layouts as possible.–S.M., Baltimore, Maryland

JUST LEAVE YOUR LEGS WIDE-OPEN, V-GIRLS

Dear *Voluptuous*,

After reading S.M. from Baltimore, Maryland's letter in the May '15 issue, I was compelled to write and let everyone know that I agree with him 100%.

The Great Micky Debate continues. According to reader S.M., you could not be more wrong if you think the new slim-and-stacked Micky Bells is too thin for *V-mag*.

V mag AUGUST 2015 ™

PUBLISHED BY THE SCORE GROUP

JOHN FOX *president & CEO*
KARL HYPPOLITE *editor*
VANESSA VILCA *art director*
ELLIOT JAMES *associate editor*

PRODUCTION

MICHAEL FEDERICI
print operations manager

ANDRES BASTIDAS
network systems manager

CUSTOMER SERVICE AND SUBSCRIPTIONS

For inquiries regarding existing *VOLUPTUOUS* subscriptions, please write to:
***VOLUPTUOUS* Customer Service**
1629 N.W. 84th Avenue, Miami, FL 33126 USA
For 24-Hour Credit Card Orders:
Phone: 305-662-5959 Fax: 305-662-5952
Email: cservice@scoregroup.com

CIRCULATION

BOB CERMAK *N.A. circulation manager*
Email: bcermak2001@verizon.net

NORTH AMERICAN DISTRIBUTION

CURTIS CIRCULATION COMPANY
730 River Road
New Milford, NJ 07646-3048 USA
Phone: 201-634-7400 Fax: 201-634-7499

CHRIS REARDON *account executive*

DEBBIE WHELAN *international sales*

UK EDITION

COMAG
Tavistock Road, West Drayton,
Middlesex, UB7 7QE UK
Phone: 01895 433600 Fax: 01895 433602

ROBERT SMITH *account manager*

The records required by 18 USC 2257 and associated regulations with respect to this product (and all graphical materials associated therewith) are kept at the office of the Publisher at the following location: Custodian of Records,The SCORE Group, a division of Quad Int'l., Incorporated, 1629 N.W. 84th Avenue, Miami, FL 33126 USA.

Retail price: USA: $9.99; Canada: $10.99; UK: £5.99. Bonus Edition: USA: $13.99; Canada: $15.99. August 2015. Vol. 22, No. 8 (on-sale June 30, 2015). © 2015 by The *SCORE* Group and Quad Int'l., Incorporated, all rights reserved. Republishing in whole or in part, including, but not limited to, any electronic media, is expressly forbidden except with written permission of The *SCORE* Group. *Naughty Neighbors*®, *Leg Sex*®, *40Something*®, *Voluptuous*® and *SCORE*® are registered trademarks of The *SCORE* Group and Quad Int'l., Incorporated. All persons depicted herein were at least 18 years of age at the time of the photography. Editorial Office: 1629 N.W. 84 Ave., Miami, FL 33126. Publisher disclaims all responsibility to return unsolicited material, and all rights in materials published vest in The *SCORE* Group and Voluptuous. Letters are assumed to be for publication, unless otherwise endorsed, and may be edited. This periodical is sold subject to the following conditions: it shall not be lent, resold, hired out or otherwise disposed of in a mutilated condition or in an unauthorized cover by way of Trade, except at the full retail price, or affixed to or as a part of any publication or advertising, literary or pictorial matter whatsoever, without the expressed written consent of the publisher. Any similarity between an individual person or people depicted in the fiction or artwork in this magazine and any real person or people is purely coincidental and is not intended as a representation of any particular individual or class of people. **PRINTED IN CANADA**

A pussy as nice as Rockell's looks tasty whether she's spreading or not.

In his letter, he wrote that he was not a fan of girls spreading open their pussies, and said he was sure he was not the only reader who felt this way. I'm one of what I presume to be many men who aren't into spreads. I'm a big fan of women's inner thighs, especially if they have a delectable pussy like Krystal Swift's. Her pussy makes me want to lick and kiss it for hours on end, and the open-leg poses do a great job of showcasing the inner thigh while also making the pussy look inviting.

I even prefer photos of girls sitting on the edge of a table, desk or chair with her legs open while wearing a pair of small, pussy-hugging panties turn me on more than spread shots. The parted pussy shots just gross me out for some reason. It's a turn-off.

I do have a few more things I would like to suggest, though. I would like to see more open mouth shots. I love it when the models have a look of surprise on their faces, or that they are in the throes of passion and are experiencing great pleasure.

Also, we need more booty shots of the girl bent over with their thighs touching, and the girl looking back at the camera. Again, this would be with no pussy spreading. Anything with the girl looking back at the camera with eyes that are seemingly saying, "Fuck me right here!" or simply seductive will get me off every time. Lastly, I think I speak for many when I say I would like to see much more of Christy Marks, Rockell, Karina Hart, Siri, Melissa Manning, Scarlet LaVey, Leanne Crow and Krystal Swift.–Scooby, Baton Rouge, Louisiana

THERE'S NO ONE QUITE LIKE K-CUP BRIT TERRI JANE

Dear *Voluptuous*,

After picking up a copy of the March '15 issue, I was reminded just how perfect the lovely Terri Jane is. Seriously, does it get any better than this girl? There has to be something in the food or the water in Europe because they seem to produce an endless stream of super busty girls. If you ask me, Terri is the best of the bunch, though. Seeing her all lathered up and wet in the shower made my cock as hard as it has ever been. And the way she pouts and gazes into the camera is alluring. She makes me wish I were the one soaping up those K-cup tits and dousing her inner thighs with water.

A lot of guys will complain about girls not going all the way, but she doesn't need to. I like hardcore as much as the next guy, but with certain girls like Terri, seeing her take on a porn stud would ruin the fantasy. In my fantasies, my cock is the only one in the room and Terri only has eyes for me. So when it comes to this amazing Brit, just say no to hardcore!–D.R., Dunedin, Florida

A view of Terri Jane's tits is always the cure for what ails a V-Man.

ATTENTION: Vmag SUBSCRIBERS ARE YOU MOVING? TELL US QUICKLY!

The U.S. Post Office only forwards periodicals-rate mail for 60 days, so we must have your new address within three weeks of your move to guarantee that you'll get all your issues. We cannot be held responsible for non-delivery of issues due to your address change.

MAIL TO:
Voluptuous Change of Address
1629 N.W. 84 Avenue
Miami, FL 33126 USA
Please include your mailing label or a legible copy.
email: cservice@scoregroup.com

SCORE tv on ROKU
The easiest way to stream our movies to your TV!
TRY IT FREE!
PREMIUM Movies
NOW WATCH SCORELAND ON ROKU
ONLY $14.99 A MONTH
• Unlimited viewing • Amazing quality
• Huge selection • 100% uncensored
THAT'S LESS THAN 10¢ A MOVIE!
SCORE tv .tv
or call
1-800-421-0760

DIGITAL MAGS
READ THEM HERE FIRST!
PLAYS ON ALL DEVICES
Voluptuous, *SCORE* and other great SCORE Group magazines are available in feature-rich digital versions one week before the print version goes on sale! View them online or download them as PDFs.
TAP, PINCH & SWIPE
5 FREE IMBEDDED VIDEOS
Crystal-clear images. Zoom in for unbelievable closeups then zoom back out. Take your favorite mags anywhere with complete privacy!
Only $9.99 each at eBoobStore.com

One reader would love to see more girls like the lovely Natasha Dulce in *V-mag*.

READER WANTS TO SEE MORE BLACK BEAUTIES

Dear *Voluptuous*,

I love your magazine, and I never miss an issue. Especially because you constantly publish some of the hottest XXX shots a man can find anywhere. That said, I do have one request. I would love it if you featured more black V-Girls in each issue. There just have not been enough featured in recent years, so I thought I should point this out. We need more girls like Melissa Reed, Sadie Blooms, Natasha Dulce and Pheona Monroe in your pages for guys like me who can't get enough of busty black women.

Also, I would like to see these black women fucked by a hung black stud like Shane Diesel. He's one of the few guys around that can handle women like the ones I mentioned earlier. This would be some of the hottest XXX you will ever publish in your magazine. Hope you guys consider it.–Name and address withheld

Dear Anonymous: Thanks for writing. We're constantly searching for busty and beautiful women in all shades and shapes. We would certainly love to have more black and stacked babes in our pages. Some of our readers' all-time favorite girls are chicks like Janet Jade and Maserati. Since we aren't certain if you have come across it yet, we should mention that Voluptuous

Continued on page 18

Vmag™ MASTER ORDER FORM

MANY RELEASES NOW AVAILABLE ON BLU-RAY

VOLUPTUOUS XTRA 17 ..... $39.95/$44.95 BLU-RAY
❑ REGION-FREE DVD 2-DISC SET (PIX687D) ❑ BLU-RAY 2-DISC SET (PIX687B)
Ten V-Girls in XXX action. Features JJJ-cup newcomer Liza Biggs in her first hardcore scene, plus Cat Bangles, Alana Lace, Elle Flynn, Olivia Jackson and Barbara Angel.

PREGGOS & MILKERS 2 ..... $39.95/$44.95 BLU-RAY
❑ REGION-FREE DVD 2-DISC SET (PIX728D) ❑ BLU-RAY 2-DISC SET (PIX728B)
Seven glowing mamas! Bailey Santanna, Katarina Dubrova and Shyla Shy are ready to burst and ready for cock. Also, a special bonus featuring Natalie Fiore.

ALL STACKED, ALL NATURAL 4 ..... $39.95/$44.95 BLU-RAY
❑ REGION-FREE DVD 2-DISC SET (VD298D) ❑ BLU-RAY 2-DISC SET (VD298B)
Twenty supernaturally stacked girls in over 13 hours of titty-bouncing, nipple-pinching, clit-stroking action. Juliana Simms, Alaura Grey, Joana, Hitomi and much more!

FAST DELIVERY 2-3 DAYS IN THE US & 5-10 TO MOST INTERNATIONAL LOCATIONS!

XL GIRLS ON LOCATION $39.95
❑ REGION-FREE DVD 2-DISC SET (VD280D)
❑ BLU-RAY DISC 2-DISC SET (VD280B) $44.95

SCORE ON LOCATION $39.95
❑ REGION-FREE DVD 2-DISC SET (VD278D)
❑ BLU-RAY DISC 2-DISC SET (VD278B) $44.95

XL/SCORE ON LOCATION BUNDLE $49.95
❑ REGION-FREE DVD 4-DISC SET (BUNDLE)
❑ BLU-RAY DISC 4-DISC SET (BUNDLE) $59.95

ON LOCATION GRAND BAHAMA $29.95
❑ REGION-FREE DVD (VD238D)
❑ BLU-RAY DISC (VD238B) $34.95

GREATEST BIG BUST DVD EVER 4 ..... $49.95
❑ REGION-FREE DVD 4-DISC SET (VD292D)
❑ BLU-RAY DISC 4-DISC SET (VD292B) $79.95

FUCKIN' NATURALS 2 ..... $39.95
❑ REGION-FREE DVD (PIX637D)

ALL STACKED, ALL NATURAL 3 ..... $39.95
❑ REGION-FREE DVD VD284D)
❑ BLU-RAY DISC (VD284B) $44.95

VOLUPTUOUS BLACK LABEL $39.95
❑ REGION-FREE DVD (PIX638D)

FULL FIGURED FOXES 3 ..... $39.95
❑ REGION-FREE DVD (VD276D)

TITS & TUGS 9 ..... $39.95
❑ REGION-FREE DVD 2-DISC SET (PIX562D)

TITS ON TOP 2 ..... $39.95
❑ REGION-FREE DVD 3-DISC SET (PIX582D)

JENNICA LYNN $39.95
❑ REGION-FREE DVD (VD285D)
❑ BLU-RAY DISC (VD285B) $44.95

XL TOP GUNS $39.95
❑ REGION-FREE DVD 3-DISC SET (PIX665D)

ALL STACKED, ALL NATURAL 2 ..... $29.95
❑ REGION-FREE DVD (VD250D)

LEANNE'S STACKED SUMMER $29.95
❑ REGION-FREE DVD (VD249D)
❑ BLU-RAY DISC (VD249B) $34.95

MAMMARY MAMBO $39.95
❑ REGION-FREE DVD (PIX501D)
❑ BLU-RAY DISC (PIX501B) $44.95

VOLUPTUOUS XTRA 16 ..... $39.95
❑ REGION-FREE DVD (PIX664D)
❑ BLU-RAY DISC (PIX664B) $44.95

THICK CHICKS ON DICKS ANAL $39.95
❑ REGION-FREE DVD 2-DISC SET (PIX605D)

LARGE LOVIN' 4 ..... $39.95
❑ REGION-FREE DVD 3-DISC SET (PIX639D)

DOUBLE-STUFFED PLUMPERS 2 ..... $39.95
❑ REGION-FREE DVD (PIX614D)

DOUBLE-STUFFED PLUMPERS 3 ..... $39.95
❑ REGION-FREE DVD 2-DISC SET (PIX675D)

VOLUPTUOUS XTRA 15 ..... $39.95
❑ REGION-FREE DVD (PIX612D)

SCORE XTRA 14 ..... $39.95
❑ REGION-FREE DVD 2-DISC SET (PIX630D)

SCORE Jack Aids

❑ VENERA SPLAT MAT - SM01 ..... $69.95
❑ CHRISTY MARKS SPLAT MAT - SM02 ..... $69.95
❑ KARINA HART SPLAT MAT - SM03 ..... $69.95
❑ KALI WEST SPLAT MAT - SM04 ..... $69.95
❑ MICHELLE MAY SPLAT MAT - SM05 ..... $69.95
❑ JENNICA LYNN SPLAT MAT - SM06 ..... $69.95
❑ MERILYN SAKOVA SPLAT MAT - SM07 ..... $69.95
❑ SHERIDAN LOVE SPLAT MAT - SM08 ..... $69.95

International Currency Conversion Chart

US $	Canadian $	U.K. £	EU €
$99.95	C$125.95	£66.95	€91.95
$59.95	C$75.95	£39.95	€54.95
$49.95	C$62.95	£33.95	€45.95
$39.95	C$49.95	£26.95	€36.95
$29.95	C$37.95	£19.95	€27.95
$19.95	C$24.95	£12.95	€17.95

THE BREAST OF XL GIRLS 2 ..... $49.95
❑ REGION-FREE DVD 4-DISC SET (PIX575D)

VOLUPTUOUS XTRA 14 ..... $29.95
❑ REGION-FREE DVD 2-DISC SET (PIX546D)

CHUBBY & FUCKED 2 ..... $39.95
❑ REGION-FREE DVD 2-DISC SET (PIX617D)

CHESTY PREGGOS 2 ..... $29.95
❑ REGION-FREE DVD (PIX447D)

THICK CHICKS ON DICKS ANAL 2 ..... $39.95
❑ REGION-FREE DVD (PIX673D)
❑ BLU-RAY DISC (PIX673B) $44.95

PREGGOS & MILKERS $39.95
❑ REGION-FREE DVD 2-DISC SET (PIX581D)

ON LOCATION PUERTO VALLARTA $29.95
❑ REGION-FREE DVD (VD255D)
❑ BLU-RAY DISC (VD255B) $34.95

LARGE LOVIN' 3 ..... $39.95
❑ REGION-FREE DVD 2-DISC SET (PIX588D)

BUSTY RIDING ACADEMY $39.95
❑ REGION-FREE DVD (PIX400D)
❑ BLU-RAY DISC (PIX400B) $44.95

HEAVY HANGERS $49.95
❑ REGION-FREE DVD 4-DISC SET (VD291D)
❑ BLU-RAY DISC 4-DISC SET (VD291B) $59.95

TOLL-FREE 1-800-421-0760 www.eBoobStore.com
WORLDWIDE +01-305-662-5959 FAX 1-305-662-5952 MAIL: The SCORE Group, Dept. VO0815, 1629 N.W. 84 Avenue, Miami, FL 33126 USA

❑ **I'm a SCORE Group subscriber and I get 15% discount on my DVD order.** Customer ID#_____

Shipping & Handling **U.S.:** $4 per DVD. **Canada & the rest of the world:** $10 for the first, $3 for each additional (First Class Mail International) Delivery within 7-10 days. $10 per DVD (Priority Mail International-Minimum 2 DVDs) Delivery within 5-7 days. $60 for 1-10 DVD (Express Mail International). ***15% discount applies to U.S., Canada, Mexico & UK subscribers only; free shipping applies to U.S. subscribers only.** For tracking and the security of your package, US Orders are shipped via Priority Mail or express courier. Rush Delivery is available for an additional cost. Please call for rates and service availability. **US customers make checks or money orders payable to The SCORE Group.** We accept payment in cash (£, € C$ or US $ Bank Notes), American Express Travelers checks denominated in US funds or checks from a Canadian bank denominated in US $ (Canada Only.) Florida residents please add 7% sales tax. Credit card orders must provide the exact credit card billing address in addition to the mailing address if the two are different. All items are shipped in sturdy, discreet packaging to protect your privacy. All sales are final. Damaged DVDs will only be replaced for one of the same title if reported within 30 days of receipt. The SCORE Group cannot be held responsible for Customs seizures. By ordering, you certify that you are at least 18 years old. We do not ship Jack Aid products for orders going to Alabama, Mississippi and Utah due to distribution restrictions.

Payment Method: ❑ Cash ❑ Check ❑ Money Order ❑ MasterCard/Access/Eurocard ❑ VISA ❑ American Express ❑ Maestro ❑ JCB ❑ Diners Club ❑ Union Pay

Name_____ Age_____ Card #_____ Exp._____

Security code required (last 3 digits above signature):_____ **American Express (4 digits above card #):**_____

Address_____ City_____ Country_____ Zip Code_____

Phone_____ Email_____ **Signature Required**_____

Credit Card Orders Will Not Be Processed Without A Signature And A Security Code

VO0815

CHLOE ROSE

THIS GOOD GIRL IS HOSTING THE NAUGHTIEST POOL PARTY

"I'm the type of person who likes to try new things."

INTERVIEW BY DAVE ROSENBAUM

When Chloe Rose debuted in the June '15 issue, we called her a "girl-next-door's girl-next-door." Well, in her second appearance, the Texas cutie with the brightest smile you will ever see is hosting the type of pool party guys pray for an invite to. And no buns, burgers or beverages are required for this bash. No, Chloe is offering plenty of boobs, booty and blowjobs and one very lucky stud was smart enough to confirm his attendance.

Though this is Chloe's first hardcore pictorial, this isn't all about sex. We do want to get to know this 24-year-old E-cupper a bit better, too. In this interview, Chloe dishes on growing up a tomboy, her law school aspirations, fulfilling her fantasy of shooting porn and much more. You probably think you've met the girl of your dreams. And if you do, it's because a Rose by any other name would never look as sweet but be as furtively naughty. Good-girls-gone-bad are the best, and Chloe is the type of girl who reminds us exactly why they are.

THE
Vmag
INTERVIEW
TM

V-MAG: Hey, guys, we're here with Chloe Rose. Tell us a bit about yourself. Where are you from?
CHLOE: I am from Dallas, Texas.
V-MAG: Born and raised?
CHLOE: Yes, I am. And I'm 24 years old.
V-MAG: Interesting. So, are you a college student?
CHLOE: Yeah, I'm an undergrad right now, and I hope to go to law school one day. I want to be a medical lawyer.
V-MAG: That's interesting. So, you're 24. Had you ever modeled before?
CHLOE: Nope. This is my first time.
V-MAG: Have you ever sent pictures or videos to a boyfriend?
CHLOE: Nope.
V-MAG: So there are no nude photos of you anywhere?
CHLOE: Well, I've taken naked pictures of myself in the mirror. So, I have those on my phone, but I'm obviously by myself when I do that.
V-MAG: So you really are brand new to all this. How did you end up here with us?
CHLOE: A friend–a male friend–said I was pretty and that I should apply. He said he thought I had the boobs and

the body to do it. Well, technically, it was my friend's dad that told him about you guys, and he told me about it afterward.

V-MAG: So, is this a male friend or a boyfriend?

CHLOE: A male friend. I've known him for ages. I think we've known each other for about 15 years.

V-MAG: Wow. That's a long time. How long have you known his father?

CHLOE: I've known him for almost the same amount of time. I think I met him when I was in middle school. His dad came to our school because I kicked his son in the nuts. [*Laughs*]

V-MAG: You kicked his son in the nuts!

CHLOE: Yeah, I did it because he slapped my ass in the hall. He had to go to the doctor. And when I kicked him, I didn't just kick him in the nuts. I was a little bit of a tomboy back then and wore combat boots. So, he fell on the floor after I kicked him, and as he was lying on the floor, I kind of shoved my foot into his package.

V-MAG: Ouch. You almost disabled this guy! How long had you known him when that happened?

CHLOE: About five years.

V-MAG: So, it was his father's idea, right? When did you start noticing that his father started checking you out?

CHLOE: Probably about three years

BARE FACTS

Chloe Rose

Birthday: July 5, 1990
Age: 24 **Height:** 5'2"
Weight: 160 lbs. **Bra:** 38E
Measurements: 46-34-42
Previous appearance: June '15
Movie: *All Stacked, All Natural 4* (X-Rated) available on page nine and eBoobStore.com

ago. I went over to their house once, and when I went in to give him a hug, he slid his hand down my back and groped my ass. I was pretty surprised. I was like, "Your wife is on the couch and two sons are right here!"

V-MAG: What did he say?

CHLOE: Oh, he was just like, "I didn't do that. You're lying." His other son was behind us in the kitchen and saw the whole thing, too.

V-MAG: So, he grabbed your ass, but not your boobs. Have you ever caught him checking out your chest?

CHLOE: All the time. He'll comment on my photos on different social media accounts. He'll say things like, "Oh, God, your boobs look so great in this picture." I eventually had to delete him because he was saying so much off-the-wall stuff. It was kind of awkward

V-MAG: So what were you wearing in these photos?

CHLOE: Just regular clothes. Nothing

continued on page 85

Two New Splat Mats!

LIMITED EDITION!

SM07 Merilyn & Sheridan SM08

are now available to take your load!

Plus 6 other girls to choose from.

Life-size! 24" x 41"

SM01 Venera

SM06 Jennica Lynn

SM05 Michelle May

SM03 Karina Hart

SM02 Christy Marks

SM04 Kali West

"The greatest fantasy jack aid ever!"

That's what thousands of satisfied buyers are saying about the Splat Mat. Printed on resilient vinyl, these life-sized, super-high quality reproductions put your favorite busty babe in your face and at your feet for hours of P.O.V. jacking pleasure. Ready, aim, splat!

$69.95 • £41.95 • €50.95 • C$75.95 S&H $10 US, $45 Int'l

CONVENIENT AND CUM FREE!

Use it over and over! Never wears out! Rolls up crease-free for easy storage and discretion. Easy clean-up with just a damp cloth.

ORDER NOW ON PAGE 9

V-MAIL

Continued from page 8

Maserati's J-cup naturals inspire raging hard-ons and fine art.

did release an all-busty and all-black DVD last year titled Voluptuous Black Label. *It stars Maserati, Marie Leone, Melissa Reed, Monica Keyes, Nadia Vixen, Natasha Dulce, Pheona Monroe, Sadie Blooms, Soleil Huges, Lavish Styles and Stacy Adams. It's jam-packed with interracial, anal and creampies. We think you would enjoy it.*

MASERATI IS ARTISTIC READER'S MUSE

Dear *Voluptuous*,

This is my portrait of Maserati. This young lady really has it going on! She is wonderful in the truest sense of the word. In her latest pictorial, her headline was, "Dangerous Curves," and I couldn't agree more with it. Your April 2015 issue featured a number of sexy and sensual women, but it was Maserati who caught my artistic eye. As a guy who dabbles in art in his spare time, a woman like her gives me a lot to work with visually. I imagine she is as easy to shoot as she is to draw. She truly is something to behold. Please consider adding my art to the letters section of an upcoming issue of *Voluptuous*. I think readers would enjoy it, and I would greatly appreciate it.–C.W., Toronto

SCORE's NEW eBoobStore.com

Cheaper, quicker and better!

- **Cheaper**–*no shipping costs!*
- **Quicker**–*instant access!*
- **Better**–*higher resolution versus DVD!*

EASY PAY EASY PLAY

PAY with any major credit card, debit card or prepaid card. Your movies will PLAY beautifully on any PC, tablet or mobile phone. Pay and play right away!

WHAT WORKS FOR YOU?

Options include Play It Now, Download to Your Hard Drive or Make Your Own DVD. PLUS you'll enjoy access to a larger selection of digital movies than on DVD.

PORN WITHOUT BORDERS

Unlike regular DVDs, you'll fly under the radar with no customs, import duties or censorship concerns! You'll be modern and invisible with your porn collection stored safely on the cloud.

KEEP YOUR PORN PRIVATE & PORTABLE

Your movies are securely stored in your private online digital library. No one but you has access. Your movies are available for you to watch anytime and from any place you want.

EVERY RELEASE IS JUST ONE CLICK AWAY!

Sofie is a healthy woman. And we aren't just referring to her food choices. What we mean is that Sofie is a "healthy-looking" woman. She's curvaceous and thick in all the right places. Those places include her natural tits and full thighs–both of which are excellent for stuffing your face in between. "I like attention," Sofie said. "I eat healthy, but I love all food. I will have a steak and beer for dinner. Men compliment my boobs a lot. It's nice."

SOFIE

HOTTIE IN THE KITCHEN

Vmag
DEBUT

BARE FACTS

Sofie

Birthday: November 7, 1983
Age: 31 **Height:** 5′6″
Weight: 165 lbs. **Bra:** 34DDD
Born & Lives: Germany
Hobbies: Cooking, hanging out with friends, music
Videos: Solo photos and videos on Scoreland.com

Our European scouts discovered Sofie in Germany; a country known for its fine dining and meticulously crafted brews. Earlier, Sofie said that she enjoys a good meal, and she's giving us a look at some of our favorite meals in these photos. Her pussy is smooth, tight and looks tasty. We wouldn't mind grabbing some sour cream out of the cupboard, dropping some on to her cunt and naming this dish a "Tightly Stuffed German Taco." And, of course, she also packs an E-cup's worth of sweater meat into her top every morning, too. This is fine dining.

Annina, Nadine Jansen and *SCORE* and *V-mag* legend Chloe Vevrier are among the girls Germany has given us. It remains to be seen if Sofie will one day join their ranks as one of the greatest big-bust models ever, but she's already off to an excellent start. "I was very nervous about doing this," Sofie said. "A few guys have said that I should model, but I didn't know how to do it. But now, I am glad that I did do it."

DORS & TERRI

K-CUPPERS GO TIT FOR TAT

Bikinis stand less of a chance against the combined tit power of these super naturals than the Washington Generals do against the Harlem Globetrotters. They're more than just bra and bikini busters. Dors Feline and Terri Jane are ball busters. And with one look, these girls drain your huevos faster than you can say, "Holy hooters!" Terri Jane boasts 30K naturals so perky they could be mistaken as augmented. It's rare for Terri to not have the biggest boobs around, but she isn't around girls like 34KK Dors often. Fun, sun and big natural tits. It gets no better.

Even with the Dominican Republic's lush landscapes as a backdrop, Dors and Terri remain the most eye-catching natural wonders in view. These girls are among the bustiest, most-curvaceous women you'll find. Their feminity is palpable and they make photo shoots easy. The spread on pages 32 and 33 is the picture perfect example of this. If a picture is worth a thousand words, a photo of Terri and Dors cupping their natural blessings is worth one million. And if any single photo could serve as an explanation for why we love busty, curvaceous women, that photo is it.

BARE FACTS

Dors Feline

Birthday: March 23, 1984
Age: 31 **Height:** 5′5″
Weight: 185 lbs. **Bra:** 34KK
Magazines: July ′13
March ′12, January ′12,
DVDs: *Full Figured Foxes 3 and Heavy Hangers* (X-Rated) available on page nine and eBoobStore.com

BARE FACTS

Terri Jane

Birthday: May 1, 1989
Age: 26 **Height:** 5′4″
Weight: 175 lbs. **Bra:** 30K
Magazines: March ′15, June ′14, Feb. 13, Feb. 12
DVDs: *The Breast of SCORELAND 2* and *Big Tit Skinny Dip* (X-Rated) available on eBoobStore.com

The best part about shooting these girls together is the contrast in their appearances. Terri has the sweet-as-pie girl-next-door demeanor we love while Dors has the edgy, intriguing Goth look with her dark features and body art. But despite the differences in appearance, these two are actually just two sides of the same coin. "We actually get along very well," Terri said. "Even though we look so different. Dors is probably the sweetest girl you'll ever meet. We hit it off instantly. I love her!" The chemistry these girls share is easy to see. Birds of a feather flock together and these chicks are cut from the same fabulous cloth.

Vmag Legend

A true blast from the past, this voluptuous lass is one of the greats

Bonnie Banks

When the boob-ologists in our offices dig through our mountainous archives, it's similar to an archeologist at an excavation site. You're never certain if you'll unearth a rare, long-forgotten precious artifact, but if you do, it's cause for celebration. *V-mag* legend Bonnie Banks certainly qualifies as a precious artifact and a reason for a celebratory jaunt down mammary lane.

As one of 1995's hottest debuts, this Scottish lass was a dream cum true. Her pictures speak for themselves and her 38DD-cup naturals drive the point home as to why she was one of the most-popular big bust models in the mid 90s. But Bonnie's personality played a role in her popularity, too. As sexy as she was, her unassuming, girl-next-door sensibilities made her seem attainable. "This is the most-wild thing I have done," Bonnie said. "And I like nice, responsible men with a wild side because I'm so conservative."

We sure are thrilled that Bonnie chose to make nude modeling her one naughty indulgence. Because not only was she a star in the pages of *V-mag* and *SCORE*, but she also went on to star in a number of our classic and most-star-studded movies like *The Best Of Voluptuous*. If big-boob magazines operated like sports teams, Bonnie would have a retired jersey (better yet, an overmatched bra) hanging up in the rafters of our Hallowed Halls of Hooters. All stacked and all natural, she's one of the best to step in front of a camera and bare her bust. "I thought doing this would be sexy," Bonnie said in her July '95 *SCORE* debut. "I wanted to show that 'all stacked, all natural' means a woman like me." All stacked, all natural and a legend.

"This is fun for me. I feel sexy and desirable when I pose. I really love it."

ALAURA GREY

FUN-SIZED & SUPER-BUSTY

Whoever said the best things come in small packages could not have been more right. Standing at just 4'11", Alaura Grey is so cute and petite, you might feel like you could tuck her into your pocket and take her with you everywhere. But with her JJ-cup naturals, it would be a tight squeeze. Alaura is a fun-sized girl with a pair of you-have-to-see-them-to-believe-them tits that firmly places her in the cream of our big bust crop. Wrote Seanster on XLGirls.com: "Without a doubt, she is the discovery of the year! This lady is just sensational!" Indeed, she is.

BARE FACTS

Alaura Grey

Birthday: March 14, 1989
Age: 26 **Height:** 4′11″
Weight: 135 lbs. **Bra:** 34JJ
Magazines: April ′14
Movie: *All Stacked All Natural 4* (X-Rated) available on page nine

Alaura has the tits, nipples and areolae boob men salivate and have wet dreams over. Her boobs are huge and look as soft and pliable as pillows. You could take the best nap of your life on those suckers. And if her nipples look like they are always hard to you, it is because they are. The slightest touch or gust of wind hardens Alaura's nipples enough to cut through butter. And her light areolae have little grooves in them perfect for sucking on when you're holding on to a mouthful of mam. If you're a boob man, Alaura's tits are among the most-perfect you'll see.

Our favorite thing about Alaura is how bashful she is. She blushes her way through photo shoots as if she can't believe she's actually posing nude. Understandable because she is a first-time model, but it is unbelievably cute. "Being naked on-camera is fun," she said. "And I don't get dressed up that often, so doing that is fun. It makes me feel pretty. I like getting my hair done and my makeup put on, especially when I don't have to do it myself." We doubt there are many moments in which Alaura isn't pretty, but we're glad to help.

Vmag
AUGUST 2015
Alaura Grey

Bikini SPECIAL

Natural Boobs Pouring Out Of Overmatched Bikinis

Melissa Manning

If there's one thing boob guys will never get tired of, it's busty girls in itty, bitty bikinis that have no chance of containing their big ole titties. And when those girls are among the bustiest naturals on earth, you don't need to find Eden because you have already found paradise. Arianna Sinn is a prime example of this, but, oh boy, take a look at Melissa Manning! Her bikini top is at least two or three sizes too small for her H-cup hooters. "I'm just spilling out of this," Melissa said. "I'd probably get stopped at the beach if I wore this."

Arianna Sinn

Janet Jade

Cat Bangles

Liza Biggs

Janet Jade is one of the greatest black-and-stacked naturals ever. You could roll her up in saran wrap (something we did do once) and she'd look amazing. So it goes without saying that this DDD-cupper is drop-your-load, drop-dead gorgeous in a bikini. We like to call Liza Biggs, "The Goods" in our offices. There are very few girls capable of stuffing more goodies into their tops than this JJJ-cupper. She makes baggy T-shirts tight tops and bikini tops run the risk of popping when she stuffs her mams into them. Hitomi is one of the greatest naturals of all-time, so it logically follows that she is also one of the greatest to ever don a bikini. Does it get any better than Cat Bangles in a bikini? We say, "Heck, no!"

Hitomi

Rockell

Vanessa Del

Leanne Crow

Rockell is one of our all-time favorite Southern belles. She hails from Alabama, so she knows all about Southern comfort. She looks plenty comfortable with her G-cup naturals hanging out of her little, yellow bikini. Vanessa Del looks mighty comfy in her itty, bitty yellow bikini, too. Her caramel, brown sugar skin and naturals look pretty tasty, too. She's from the Dominican Republic, so we know this JJ-cup natural brings the spice. Leanne Crow is a J-cupper made for popping into (and out of) bikinis. She hails from London, England, so she doesn't get to rock bikinis very often. But when she does, it's a can't-miss moment.

Rachel Love

Rachel Love is one of the horniest chicks ever. We told her to bring the tiniest bikini she could find to her shoot, but we couldn't get her to keep the thing on. Not that we mind at all. She even brought some baby oil with her, and we helped her rub it into every inch of her body and, of course, onto her 36F-cup funbags. There's a lot of tit power in these photos, and these girls know it, too. Girls busty enough to be featured in *V-mag* are among the 1 percent of the bustiest women on the planet. So it's special when they get together. And the only thing better than a pair of busty girls shooting together is a pair of busty girls in bikinis. This is hooter heaven.

RENEE ROSS

FACE ON MOUND BUST-MORE

There are big boob legends, and then there is Renee Ross. The J-cupper, who debuted in 2009, is at the top of mammary mountain (maybe we should call it Mound Bust-more) as the only V-Girl to ever claim the Model of the Year title in three consecutive years. She's done it all from posing solo, to starring in feature DVDs. Heck, she's even fucked Samantha 38G, another face on Mound Bust-more. It has been a while since we've seen this J-cupper, but it's a pleasure when we do.

BARE FACTS

Renee Ross

Birthday: July 27, 1981
Age: 33 **Height:** 5′5″
Weight: 180 lbs. **Bra:** 40J
Magazines: Dec. ′13, Sept. ′12, June ′12, Hol. ′11, June ′10
Movies: *Sex In The Titties* and *K-Jugs* (XXX-Rated) available on eBoobstore.com

There's so much to love about a woman like Renee Ross, you have to take in her body from every angle. We've already mentioned her 40J-cup sweater stuffers, but she also has an hourglass figure we could gawk at all day and a rather underrated tush. If anyone can put this mirror to proper use, it's Renee. "I bet you like what you see," Renee teases. "I know you always do."

Girls who can work a camera as well as Renee are rare. She seamlessly transitions from cute to flirty, to sultry to lustful and horny. Her ample, natural breasts are what got her into *Voluptuous*, but it's her natural talent for posing in front of a camera that makes her one of the best to ever strut through our Hallowed Halls of Hooters. "I've just always tried to have fun," Renee said. "Really, that's all it is for me. What girl hasn't dreamed of being a model? It's just a blast." And with movies like *K-Jugs*, *Sex In The Titties* and *All The Way Renee* under her belt, Renee has given boob men worldwide wet dreams. "I actually never thought I would become so popular."

V SPOT

FRESH OFF THE RACKS!

BY KARL HYPPOLITE

Liza Biggs

FOOD & PLEASURE

Mama always said you shouldn't play with your food, but we're not entirely sure we agree with that. Some of the most-delicious meals are the result of playing with your food. Heck, the guys over at our sister magazine *XL Girls* even based a hardcore movie series (*Feed Her, Fuck Her*) on how hot mixing food play and fucking is. It makes perfect sense, too. If eating good food is one of your favorite things, and fucking hot girls is your absolute favorite thing, it's only natural to want to bring both together.

Take the photo of JJJ-cupper Liza Biggs above. She's got enough breast meat to feed a small village, but with whipped cream filling the beautiful space between her naturals, she literally looks good enough to eat. With your hard cock placed firmly between her boobs, this would be better than any banana split you could ever get at Baskin Robbins or Cold Stone Creamery. What do you guys think? Would you like to see more food play?

BUSTIER THAN EVER

Sandra was always a star, but now she's a superstar. And she's come back to do all of the nasty things we love her for. But that's not why this German wunderbabe is a superstar. If you think something looks different about her, it's because something *is* different about her. Sandra was a slim-and-stacked 32F-cupper when we met her a few years ago, and she starred in movies like *Big Tit A-List 2*. Today, she is a super-slim-and-super-stacked 30K (though she says she can wear 30KK bras, too). That means she's even more slim and even more stacked. And she's still the dirty girl we loved. Which you can see in her latest scenes on Scoreland.com and *HardSCORE 6*. She's hotter than ever. Check it out.

Longtime *SCORE* favorite Sandra Star is back with a bigger bust and the same cock lust.

SAMANTHA'S CUM-BACK

Samantha 38G

Our girl is back in town. When Samantha 38G saunters into our Hallowed Halls of Hooters, it's more than just a model returning for another shoot; it's like an old friend or family member returning after a long time away. It's been nearly four years since we've seen Samantha, who starred in classic releases like *My Tits, My Story*, *My Big Plump Wedding* and *K-Jugs*, but she still has quite the following. In fact, Samantha's return to XLGirls.com was an event. Wrote J. Jones: "Samantha is absolutely the most beautiful woman to grace the pages of any site She is pure perfection and we are all lucky to be able to see her." A SCORE Group girl since 2002, Samantha always has a home with us.

Vmag DEBUT

KATARINA

TEENIE BIKINI & A BABY BUMP

SCORE readers will recognize this girl. Katarina Dubrova has been a favorite in that mag for a few years now, but the growing bundle of joy in her belly gives Katarina a glow that makes her perfect for *V-mag*. We love our preggers here, but because it's rare for slim-and-stacked models to pose when pregnant, Katarina baring her bump is special. Kali West did it and so did the great Lorna Morgan. And now, Katarina is doing it in a teenie bikini.

Katarina was seven months pregnant when we shot these photos, and her body, belly and breasts were more sensitive than ever. Pregnancy is known to ramp up a woman's hormones, so Katarina was still very eager to pose for us. And by no means were we going to turn her down! With Katarina more sensitive and sensual than ever, we decided a shoot in a sauna and shower was in order. We get to watch her make herself feel good, which will make us all feel good. That's what we call a win-win situation at *Voluptuous*.

BARE FACTS

Katarina

Birthday: August 9, 1985
Age: 29 **Height:** 5′4″
Weight: 140 lbs. **Bra:** 36F
Movies: *Preggos & Milkers 2* (XXX-Rated) and *The Greatest Big Bust DVD Ever 4* (X-Rated) available on page nine, eBoobStore.com

"I am always horny now," Katarina said. "I have sex more often now than I did before. I think I'll be ready to have another baby after this one is born." Oh, don't get our hopes up like that, Katarina! Of course, we'd be more than willing to shoot Katarina again if she did get knocked up again. Her photos and videos the first time around are among the hottest pregger content we've produced. Especially her scene in our latest release *Preggos & Milkers* 2."Pregnant sex is absolutely the best sex. I love it so much. It's so hot and so sensual."

KARINA HART

GOT A HART ON

A sexy ride, an even sexier girl and a bucket full of soapy water. We would say that if car washes employed girls like Karina Hart, we'd have our rides detailed upon noticing the slightest hint of dust. But let's be honest. There's only one Karina Hart. She's one of the greatest naturals of all time with a rump that has earned her our Ass of the Year title four years in a row. Girls like this don't just grow on trees. But they do pose in *Voluptuous* magazine.

BARE FACTS

Karina Hart

Birthday: August 29, 1985
Age: 29 **Height:** 5′5″
Weight: 130 lbs. **Bra:** 34H
Magazines: May ′15, May ′14
Movies: *Greatest Big Bust DVD Ever 4, Breastacular* and *Greatest Big Bust DVD Vol. 3* (X-Rated and available on page nine

This pictorial is probably a bit unfair. Karina certainly doesn't need any help looking sexy. Mother Nature has given her everything she needs in that regard. But we just can't help ourselves when she's around. And because Karina is such a natural in front of a camera, giving her something as basic as a bucket and sudsy water results in a sizzling hot photo shoot. "This water gets my nipples hard," Karina says with a giggle. "It feels good running down my body, though. I'm a dirty girl." She's a good girl, a dirty girl and she's the prototypical *Voluptuous* girl.

V-mag™ BACK ISSUES DEPARTMENT

JULY 2015—Three girls debut, including glam girl Larissa Linn. Emilia Boshe's first XXX, and a preview of *Preggos and Milkers 2*.

JUNE 2015—Stuffed with the naturals you love. Four girls debut, including Juliana Simms. Plus, Joana in an all-girl threeway!

MAY 2015—Our greatest awards issue ever? Quite Possibly. Stuffed with all your favorite girls, hardcore and much more.

APRIL 2015—Jumping JJ-cups! Alaura Grey's cups overfloweth in her debut. Bebe Cooper lactating, and Felicia and Nikki XXX.

MARCH 2015—Jenna Valentine bustier than ever. New pics and interview. Shyla Shy super-preggers. Kamille Amora first XXX.

FEBRUARY 2015—Newcomer Olivia Jackson has huge tits and a big ass. New Jennica Lynn. Cutie Roxanne Diamond debuts.

JANUARY 2015—Awards issue with the finalists for top model, newcomer, XXX, ass and plumper of the year titles.

HOLIDAY 2014—G-cup Maya debuts. Natalie Fiore almost nine months preggers. Marie Leone gets ass-fucked by two guys.

DECEMBER 2014—Ten events that shaped big-tit history. Cat Bangles and Alana Lace XXX. Cameron Skye's hairy red bush.

NOVEMBER 2014—The 10 greatest growth spurts ever. Lily Madison on the beach. Missy Monroe anal. Sadie Blooms XXX.

OCTOBER 2014—Melissa Mandlikova six-months pregnant. Cat Bangles debuts. New Joana photos and interview. Maggie XXX.

SEPTEMBER 2014—New Bebe Cooper photos, and she's still milking! Elle Flynn three-way and interview. Gya self-sucks.

AUGUST 2014—Bex Shiner and Rene Love return and an Angel DeLuca interview. Plus, good girl Jennica Lynn gets naughty.

JULY 2014—Celebrate *V-mag*'s 20th anniversary with a 164-page issue starring the Top 100 V-Girls ever. Packed with pinup shots.

JUNE 2014—Terri Jane and Nancy Navarro return. Janessa Loren's debut interview. Plus, Cameron Skye's first hot fuck!

MAY 2014—Roxi Red pics and interview. Renee Ross, Hitomi, Joana, Karina Hart, Sirale, Rockell and Felicia Clover XXX.

APRIL 2014—Scarlet LaVey and Rachel Love XXX. Bex Shiner, Dani Moore and Elle Flynn debut. *Voluptuous Xtra 15* preview.

MARCH 2014—Three hardcore layouts featuring Jessica Roberts, Angel DeLuca and Nikki Smith. Plus three new naturals.

FEBRUARY 2014—Gya Roberts can't stop sucking her tits! New girl Brittany Kendall fucks. Jennica Lynn photos & interview.

JANUARY 2014—Arianna Sinn in her kinkiest XXX pictorial ever. Brittany Kendall and Valentina Monroe debut and much more!

HOLIDAY 2013—Annual contest issue with full layouts of Rockell, Anjii Ross, Scarlet LaVey, Roxi Red and Sirale.

DECEMBER 2013—Sabina fucks and sucks two guys. New Rockell photos and interview. Natalie Fiore's tits are bigger!

NOVEMBER 2013—Chantal Raye & Charlotte debut. Felicia Clover returns, and Bailey Santanna is pregnant & fucking.

OCTOBER 2013—Janne Hollan makes a sexy return. Plump Kendra Lee Ryan debuts. Sirale and Pheona Monroe get fucked.

SEPTEMBER 2013—Terri Jane takes a skinny dip, and a sexy "Tits in Tight Tops" section featuring Renee Ross and more!

AUGUST 2013—Eight pages of V-Girls destroying their bikinis. Gya self-sucks and shaves. Plus a bonus hardcore DVD.

JULY 2013—Biggest awards issue ever with full-length pictorials of every Newcomer of the Year. Plus a bonus XXX DVD.

JUNE 2013—Meet plump newcomer Scarlet LaVey, a good girl gone bad creaming her tits. Rockell returns. Jolie Rain facial.

MAY 2013—Roxi Red's first XXX. Bustier Lana Ivans returns and Jolie Rain. MILF Sophia plus Brandi Sparks & Jasmine Jones.

APRIL 2013—Melissa Manning, Anjii Ross and Morgan Page wow you with their fat and juicy tits! Melissa Reed's first XXX.

MARCH 2013—After a six-year hiatus, Joana is back and better than ever! K-cup Roxi Red debuts. Felicia Clover's first XXX.

FEBRUARY 2013—Rockell makes her *V-mag* debut. Plus, the Montego Babes: Micky Bells, Gya Roberts and Terri Jane.

JANUARY 2013—Jam-packed with the beauties you love! All the best girls of the year, plus the XXX "Dirty Dozen" DVDs.

HOLIDAY 2012—Cover girl Gya Roberts is back and racking them up for you. The biggest tits ever. Krystal Swift fucks, too!

DECEMBER 2012—Check out the tits on covergirl Roxanne Miller and Krystal Swift. Japanese stunner Hitomi is back.

Select digital back issues available now at eBoobStore.com. You can view them on your phone, iPod, iPad or tablet. Scan this QR code to check them out!

MAIL TO: The SCORE Group (Dept. VO0815), 1629 N.W. 84th Avenue, Miami, FL 33126 USA

Send me the following back issues. $11 PER ISSUE INCLUDING SHIPPING. CANADA C$18, UK £10, EU €13 ALL OTHER COUNTRIES $16 USD, including shipping. **Two magazine minimum order for international customers** *15% discount applies to U.S., Canada, Mexico & UK subscribers only. U.S. orders are shipped via First Class or Priority Mail. International orders are shipped via Global Priority Mail (where available) or First Class Mail. Rush Delivery is available for an additional cost. Please call for rates and service availability. US customers, make checks or money orders payable to The SCORE Group. We accept payment in cash (£, €C$ or US $ Bank Notes), American Express Travelers checks denominated in US funds or checks from a Canadian bank denominated in US $ (Canada Only) made payable to The SCORE Group . Florida residents please add 7% sales tax. Credit card orders must provide the exact credit card billing address in addition to the mailing address if the two are different. All items are shipped in sturdy, discreet packaging to protect your privacy. All sales are final. The SCORE Group cannot be held responsible for Customs seizures. By ordering, you certify that you are at least 18 years old.

❑ I am a V-MAG subscriber & save 15% on all issues ordered.

VOLUPTUOUS: ❑ July '15 ❑ June '15 ❑ May '15 ❑ April '15 ❑ Mar. '15 ❑ Feb.'15 ❑ Jan. '15 ❑ Hol. '14 ❑ Dec. '14
❑ Nov. '14 ❑ Oct. '14 ❑ Sept. '14 ❑ Aug '14 ❑ July '14 ❑ June '14 ❑ May '14 ❑ April '14 ❑ Mar. '14 ❑ Feb. '14
❑ Jan. '14 ❑ Hol. '13 ❑ Nov. '13 ❑ Oct. '13 ❑ Sept. '13 ❑ Aug '13 ❑ July '13 ❑ June '13 ❑ May '13 ❑ April '13
❑ Mar. '13 ❑ Feb. '13 ❑ Jan. '13 ❑ Hol. '12 ❑ Dec. '12 ❑ Nov. '12 ❑ Oct. '12 ❑ Sept. '12 ❑ Aug '12 ❑ July '12

Payment Method: ❑ Cash ❑ Check ❑ Money Order ❑ M/C/Eurocard/Access/Sirrus ❑ VISA/Plus ❑ AMEX ❑ Discover/Novus ❑Maestro ❑ JCB ❑ Diners Club ❑ Union Pay In case of sellout, list alternate choice(s): _____

Credit Card #: _____ Expires: _____

Provide Security Code (Last 3 Digits Above Signature): _____ American Express Cardholders enter the 4 digits above Card No. Here: ____

Name: _____ Age: _____ Cust. ID #: _____

Address: _____ Telephone/Email: _____

City: _____ State/Country: _____ Zip/Postal Code: _____

Signature: _____ VO0815

Credit Card Orders Cannot Be Processed Without Signature and Security Code

TOLL-FREE U.S. & CAN.
1-800-421-0760

24-HOUR FAX
1-305-662-5952

WORLDWIDE
+01-305-662-5959

INTERNET
www.eBoobStore.com

WE ACCEPT PAYMENTS IN U.S.$, C$, £ AND €

BRAND NEW
LIVE
BEST OF BRITISH
PHONESEX
$2.99/MIN
18+
BRITISH
DD BABES
WITH HUGE TITS
WAITING FOR YOUR SPUNK!
1-844
882-6627

BARELY
18
$3.99/MIN
18+
Prime UK pussy wants to talk dirty with horny US guys!
1-800
776
0001

LIVE 1-2-1 ROLEPLAY
who do you fancy today?
18+
$3.99/MIN
1-800-941-0002

DOMINATION
Bound &
Whipped
Strict
Bitch!
"Cum When You're Told To!"
18+
$4.99/MIN
1-800-307-8779

18+
1-844
896
4537
WANK OFF WHILE OUR
Dirty MILFs
Talk Hard-Core Fucking Filth!
$2.99/MIN

18+
UNADULTERATED
HARDCORE
FUCKING FILTH!
1-844-437-SEXY
7399
$2.99 PER MIN
Talk as dirty as you dare to British Sluts!

JUST
18
1-844
321
2237
"I'll Finger my tight holes while you talk dirty to me!"
$2.99/MIN
18+

US002

18+
$2.99/MIN
1-844-445
SEXY
7399
Posh Wife
TIED UP, GAGGED &
USED BY STRANGERS

LISTEN TO ME
FINGER MY
TWO TIGHT HOLES
$2.99/MIN
1-844-245-CHAT
2428

MILK
Maids
18+
"I'll squeeze my huge tits while you wank!"
GET
YOUR
COCK OUT &
CALL NOW!
$2.99/MIN
1-844-895-4659

30998

Continued from page 16

too crazy. Maybe something like a low V-cut shirt.
V-MAG: So low V-cut shirts and combat boots?
CHLOE: Well, I don't wear combat boots anymore. This is modern-day Chloe.
V-MAG: At this point, you're aware of the fact that guys are checking you out all the time, right?
CHLOE: Yeah. I see it everywhere.
V-MAG: Those guys have to be checking out your chest all the time, too. How big are your tits again?
CHLOE: I'm a 38E.
V-MAG: Did you start to develop late or early?
CHLOE: Very early. I was a C-cup by sixth grade. I was a D-cup by the time I went to high school. And I was almost a DDD-cup by graduation.
V-MAG: Are they still growing?
CHLOE: Yeah, they are. I went to the doctor recently, and he said that they'd probably continue growing by a half cup per year.
V-MAG: What was it like being the busty girl in school?
CHLOE: It was tough at times. Playing sports, other girls didn't have to worry about certain things. I did ballet for a bit, and all the other girls were flat-chested and could fit into anything. There were some costumes that just wouldn't fit me because of my boobs.
V-MAG: So were you able to play many sports?
CHLOE: Yeah. I danced and did ballet. I was really into dance from tap dancing to jazz and hip-hop. I'm on the dance team now. I also played a lot of basketball and soccer. I ran track for a bit, too.
V-MAG: So you were a dancer and a jock. Were you good?
CHLOE: I was okay. I think I'm just the type of person that likes to try new things out.
V-MAG: Like being here. We should ask, are you surprised you're here?
CHLOE: A little bit. I thought about it, but I never thought I would do something like this.
V-MAG: Yeah, we didn't take very long. When you sent in your pictures, were you absolutely sure that if we said yes, you would say yes?
CHLOE: I was sure I was ready to do it

31083

when I sent my photos in.

V-MAG: Do you watch porn?

CHLOE: Yes. [*Laughs*]

V-MAG: You're about to blush!

CHLOE: I do watch porn, but I like lesbian porn.

V-MAG: Are you into girls?

CHLOE: I'm straight, but I like girls when I'm drunk. [*Laughs*]

V-MAG: Would your friends be surprised to find out you were doing this?

CHLOE: Probably not. They probably expected it of me. I've talked about wanting to do this.

V-MAG: What would you say?

CHLOE: Just that I wanted to do it. Actually, I was a stripper for about two weeks a few years ago. I stopped because one night my dad's best friends all walked in. I was on the main stage, and only one of my dad's friends saw me up there.

V-MAG: How many of your dad's friends were there that last night you stripped?

CHLOE: I think it was seven of them, and they are my dad's closest friends.

V-MAG: How long ago was this?

CHLOE: I started two weeks after I turned 18, and I'm 24 now.

V-MAG: Was there a specific age when you realized you liked being busty?

CHLOE: I liked the attention when I got older. But when I was younger, I would sometimes be put down because of them. My boobs have always been a problem for everyone else, but when I see myself in the mirror, I think they look great.

V-MAG: How did you like shooting boy-girl?

CHLOE: It was a lot of fun. Especially with JMac. He was packing.

V-MAG: Would you say you have more or less sex than the average girl your age?

CHLOE: Less. I probably only get laid twice per week.

V-MAG: That's not too bad.

CHLOE: Yeah, but I'd like more!

V-MAG: Are the majority of the guys you date boob guys?

CHLOE: Yeah, I've had a few ass men, though.

V-MAG: Do you have a butt?

CHLOE: Well, I have a butt, but a small one. I don't have a big one like Shakira.

V-MAG: So, not a *BootyLicious* butt. We should wrap up. Have you enjoyed your time here so far?

CHLOE: It's been fun. I probably liked it more than I thought I would.

CALL NOW
BIG & BUSTY
CLUB
SWINGING HOUSEWIVES LOVE GROUP SEX ORGIES, FUCKING STRANGERS & FILTHY CHAT
1-844 902 8789
18+ $2.99/MIN

K2DB
KINKY·2·DA·BONE
DOMINATION
KINKY MISTRESS WANTS OBEDIENT SLAVES WILLING TO DO HER BIDDING
18+ $3.99/MIN
1-888-335-2100

PERVERTED
BRITISH
GRANNIES
HUNGRY FOR HARD YOUNG COCK!
18+
$2.99/MIN
CALL NOW! 1-844 604-7267

JUST LEGAL
18+
"Listen to me cum live while I finger both my tight holes"
1-844 322 2237
$2.99/MIN

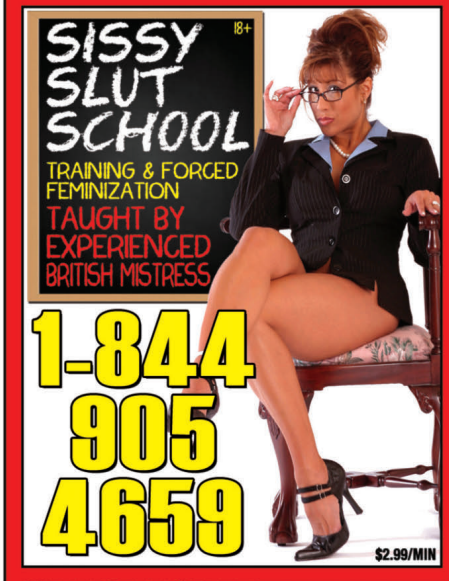
SISSY SLUT SCHOOL
18+
TRAINING & FORCED FEMINIZATION
TAUGHT BY EXPERIENCED BRITISH MISTRESS
1-844 905 4659
$2.99/MIN

DIRTY & DEGRADING!
DISGUSTING FILTH
CAN YOU HANDLE IT?
1-800 205-2227
18+
$4.99/MIN

Posh English Housewife
2428
1-844-248-CHAT
"LISTEN TO ME MOAN AS I STICK A NINE INCH DILDO UP MY ASS!"
GET YOUR COCK OUT & CALL NOW
$2.99/MIN
18+

CUCKOLD
CHEATING UK WIVES
1-800 732 0001
Are you eating too much cream pie?
18+
$3.99/MIN

US001

31001

TRINITY MICHAELS

A VERY HORNY TRINITY

We know what you're thinking. "Is that really Trinity Michaels gobbling up a piece of man-meat?" You're damn right it is. It has been some time since we've seen Trinity, and we thought introducing her to a hung stud would be the proper way to welcome her back. Trinity debuted in the Aug. '10 issue of V-mag and her last appearance was in Sept. '12. Back then, but she was one of those girls we always felt would jump on a cock one day. She's a super freaky girl. "I'm always open to trying new things," Trinity said. "The first time I hooked up with a girl, she ate me out and fucked me with a strap-on until I squirted." Super freaky.

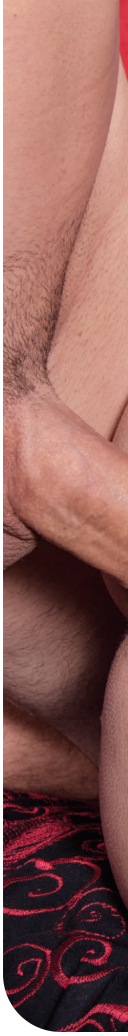

Trinity was anxious to dive into hardcore when she returned to our Hallowed Halls of Hooters. "I'm really excited," Trinity said. "I have butterflies in my tummy. It's like this is a first date." As you can see in the photo above, Trinity has something a lot better than butterflies poking around in her stomach. She told us that porn stud cock is by far the biggest she ever had, but she sure took it like a champ. "The bigger the cock, the better. I loved riding JMac. I'm the type of girl who likes taking control. I have a submissive side, but I can be very dominant at times."

BARE FACTS

Trinity Michaels

Birthday: May 2, 1986
Age: 29 **Height:** 5′6″
Weight: 151 lbs. **Bra:** 38DDD
Magazines: Sept. ′12, Aug. 10
Online: Several brand-new solo and hardcore photo sets and videos available on XLGirls.com

When Trinity decided to go all the way, she *really* wanted to go all the way. Naturally, that meant offering up her asshole for a raunchy anal scene. "I don't do anal too often in my personal life," Trinity said. "But I always enjoy it when I do. I get a different type of high from getting fucked in my ass than the high I get from being fucked in my pussy. I don't know if it's better, but it's different." This DDD-cupper is our type of girl. Busty, horny and down for anything; including the sloppiest of cum shots. "I love cum. I always swallow, too. That's just how I roll."

V mag™ DVDs & Blu-Rays

ORDER NOW ON PAGE 9. OR CALL, TOLL-FREE IN THE U.S. & CANADA, 1-800-421-0760. ELSEWHERE, CALL +01-305-662-5959.

ORDER NOW FROM YOUR PHONE!

SCAN THIS QR CODE TO PLACE YOUR ORDER INSTANTLY VIA YOUR MOBILE PHONE!

PREGGOS & MILKERS 2

Mama's got tits! And these glowing mothers and mothers-to-be sure do know how to use them to get you off! Girls don't get hornier than V-Girls, but if that V-Girl is pregnant, we're now on to a whole other level of eroticism. The six glowing naturals featured in this movie have hormones and sex drives ramped up to levels they had never experienced, and are eager to share their dazzling, life-giving bodies with men who adore them. 263 MINUTES

RATED XXX

$39.95/$44.95 PLUS S&H

SCORE ON LOCATION

Before the *XL Girls* took over the house, four *SCORE* Girls traveled to the Dominican Republic for a week of bikini busting and fun in the sun. Model of the Year **Joana, Hitomi, Valory Irene** and **Sha Rizel** turn the D.R. into a natural-boob lover's paradise. Intimate action showcasing each girl and lots of group action, too, including a boob-oiling scene. Available on Blu-ray. 217 MINUTES

RATED X

$39.95/$44.95 PLUS S&H

XL GIRLS ON LOCATION

Four curvy naturals take a steamy island getaway to the Dominican Republic where they strip, pack their huge tits into tight tops and bikinis, shave and bathe and go tit-to-to. Features newcomers **Jennica Lynn** and **Lavina Dream** with bustier **Vanessa Y.** and plump **Roxanne Miller.** Candid and behind-the-scenes footage, too. 220 MINUTES

RATED X

$39.95/$44.95 PLUS S&H

ORDER NOW BY TURNING TO PAGE 9 OR ONLINE AT *eBoobStore.com*!

GREATEST BIG-BUST DVD 4

Forty-eight girls, most of them naturals. Over 13 hours of action with the greatest busty babes on the planet. **Karina Hart, Ann Calis, Alana Lace, Lily Madison, Micky Bells, Christy Marks, Vanessa Y., Arianna Sinn, Rockell, Sha Rizel, Emilia Boshe, Melissa Manning, Natalie Fiore, Rene Love, Taylor Steele, Cat Bangles, Elle Flynn, Marie Leone** and many more. 849 MINUTES

RATED X

$49.95/$79.95 PLUS S&H

ALL STACKED, ALL NATURAL 3

The best girls. The biggest natural tits. And you'll have them all to yourself. Starring newcomer **Ann Calis** in her first scene, this must-have DVD features the cream of the cleavage crop. Plus **Rockell, Roxi Red, Bex Shiner, Cat Bangles, Anjii Ross, Emilia Boshe, Leanne Crow, Alana Lace** and many more.

366 MINUTES

RATED X

$39.95/$44.95 PLUS S&H

JENNICA LYNN

With her M-cup tits, soft curves and bubbly personality, newcomer **Jennica Lynn** is all-stacked, all-natural and all-woman. Shot on-location in the Dominican Republic and the Bahamas. You'll be beside this Swedish sensation as she soaks up the Caribbean sun, stretches skimpy bikinis to their limit, takes skinny dips on secluded beaches and more in her first DVD. Also available on Blu-ray.

131 MINUTES

RATED X

$39.95/$44.95 PLUS S&H

THICK CHICKS ON DICKS ANAL 2

We rounded up 10 of our plumpest, horniest babes for the hottest DVD of the year. Sex-starved newcomers, big-bust legends and wall-to-wall anal. Stars **Jasmine Jones, April McKenzie, Suzumi Wilder, Nixie Night, Sashaa Juggs, Twilight Starr, Nicky Wilder, Gina George, Kitty McPherson** and **Samantha 38G**.

240 MINUTES

RATED XXX

$39.95 PLUS S&H

ALL STACKED, ALL NATURAL 4

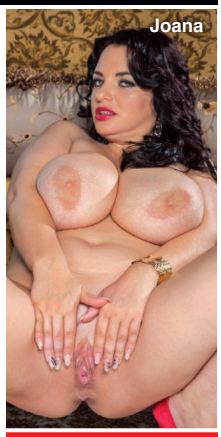

You don't need a passport to take in every inch, angle, tit, nipple and clit of these wonders. They're coming to you in the latest installment of this classic mammary-stuffed series. As always, there's no silicone, and there are no breast lifts, just the greatest naturally stacked hotties on the planet baring their natural blessings for you. Featuring **Juliana Simms, Alaura Grey, Lily Madison, Hitomi, Vanessa Y.** and more!

268 MINUTES

RATED X

$39.95/$44.95 PLUS S&H

CHUBBY & FUCKED 2

Fifteen sexy chubbies get the big cocks they want. Features newcomer **Dani Moore** in her first DVD and the return of **April McKenzie.** Also **Nixie Night, Sofia Rose, Sonja Haze, Suga Squirtz, Nikki Cars, Christine Cox, Danica Danali, Gwen Etoile, Marilyn White, Nikky Wilder, Lola Lush, Adriana Avalon** & **Khloe Lust.** 344 MIN.

RATED XXX

$39.95 PLUS S&H

MAMMARY MAMBO

It's **Arianna Sinn** and **Miosotis** hotter than you've ever seen them before! Watch as this busty Romanian stunner and mega-boobed Dominican mama go tit-to-tit in a raunchy, pussy-licking lezzie fest! Then the ladies get down in a three-way and some sizzling hardcore action on their own, too! The tit power, the tropical heat…things get extra-hot when you do the *Mammary Mambo*!

74 MINUTES

RATED XXX

$39.95/$44.95 PLUS S&H

VOLUPTUOUS XTRA 14

Ten curvy girls get fucked hard in XXX action! Busty newcomer **Siri** gets her pussy speared and takes a mouth-load of cum! Plus, **Sabina Leigh** tackles two cocks at a time and gets a double facial, and **Goldie Ray** gets an anal creampie as a welcome present! This is no-holes-barred big-bust sex from *Voluptuous*!

224 MINUTES

RATED XXX

$29.95 PLUS S&H

HEAVY HANGERS

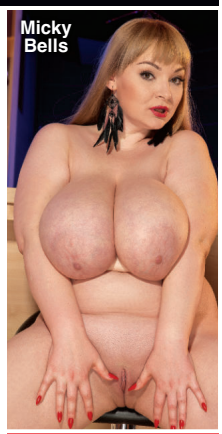

Thirty curvy naturals. **Kamryn Monroe, Antica, Micky Bells, Scarlett Monroe, Kelli Maxx, Serenity Sinn, Sarah Rae, Dors Feline, Kitty McPherson, Gracie Blue, Lavina Dream, Isabella Grazzi, Vanya Vixen, Amerie Thomas, Kamille Amora, Harley Ann, Sofia Rose, Sashaa Juggs, Trinety Guess, Dani Moore, Marilyn White, Nikki Smith** and more!

505 MINUTES

RATED X

$39.95/$44.95 PLUS S&H

ORDERS SHIP SAME

VOLUPTUOUS BLACK LABEL

Because you can't get enough of chocolate chicks with huge, natural tits, 11 of the greatest black 'n' stacked girls get their mouths and pussies fucked. J-cup goddess **Maserati** stars and has her naturals covered in cream. Plus newcomer **Marie Leone, Monica Keyes, Sadie Blooms, Soleil Hughes, Stacy Adams, Pheona Monroe, Natasha Dulce, Nadia Vixen** & **Lavish Styles**. 250 MIN.

RATED XXX

$39.95 PLUS S&H

VOLUPTUOUS XTRA 16

Newcomers **Alana Lace, Lola** and **Cat Bangles** get their on-camera cherries popped by hung studs. Bustier-than-ever housewife **Cameron Skye** has her pussy shaved while she's sucking cock. Plus **Maggie, Sirale, Vicky Soleil, Olarita, Dani Moore, Desiree, Maserati** plus **Missy Monroe** in anal action.

366 MINUTES

RATED XXX

$39.95/$44.95 PLUS S&H

VOLUPTUOUS XTRA 15

Fifteen girls in XXX action on three DVDs. **Felicia Clover, Scarlet LaVey, Shyla Shy, Maggie Green, Terry Nova, Harmony White, Jessica Roberts, Brittany Kendall, Jolie Rain, Veronika, Destiny Rose, Sirale, Maserati, Desiree and Beverly Paige**. Redheads, brunettes and blondes. Girls-next-door, black 'n' stacked and preggers. Facials, creampies and tit blasts. 366 MINUTES

RATED XXX

$39.95 PLUS S&H

LARGE LOVIN' 3

Features 13 stacked chicks ready to fulfill your hard-core plumper dreams. **Julia Juggs, Jasmine Jones** and **Skye Sinn** get their asses plugged. **Marilyn Mayson** and **Molly Howard** share a black cock. Plus **Sofia Rose, Kendra Lee Ryan, Nikki Smith** and **Beti Phellasio**. A two-disc set.

258 MINUTES

RATED XXX

$39.95 PLUS S&H

ON LOCATION GRAND BAHAMA

We took **Arianna Sinn, Jenna Valentine, Taylor Steele** and **Karla James** on an excursion to Grand Bahama Island where they were joined by sexy European natural **Natalie Fiore.** These ladies spent their big-boob vacation in the sun and sand in tiny bikinis, and we filmed every second. The big-tit action never stops as these V-Girls get wild. Their naked tits make this DVD a holiday of huge hooters. 98 MINUTES

RATED X

$39.95 PLUS S&H

XL TOP GUNS

Packed with interviews, behind-the-scenes action, candid footage, solo tit-play, girl-on-girl and boy-girl XXX. The six jackumentaries in this unique DVD tell the jack-til-you drop stories of six of the greatest plump, naturally stacked girls ever: **Renee Ross**, **Kristina Milan**, **Maria Moore**, **Arianna Sinn**, **Samantha 38G** and **Sapphire**.

272 MINUTES

RATED XXX

$39.95 PLUS S&H

FULL FIGURED FOXES 3

The newest installment of this best-selling series features 15 busty naturals who love to fondle their tits and rub their clits for your viewing pleasure. Features **Jennica Lynn** and **Lavina Dream**, two of the top plumper newcomers of 2014, plus **Micky Bells, Marilyn White, Gracie Blue, Bri Love, Nixie Night, Nikki Smith, Dors Feline, Sarah Rae** and more.

303 MINUTES

RATED X

$39.95 PLUS S&H

BUSTY RIDING ACADEMY

Six naturals go to the *Busty Riding Academy* to learn how to ride horses, but they end up learning how to ride cocks, instead! **Christy Marks** and **Terry Nova** have a four-way, **Jasmine Black** gets DP'd, **Kristy Klenot** and **Melissa Mandlikova** have a tits-and-tugs three-way and **Karina Hart** takes a hot load of cum between her tits.

152 MINUTES

RATED XXX

$39.95/$44.95 PLUS S&H

TITS & TUGS 9

In the ninth edition of the world's greatest tit-fuck/tug-job DVDs, we bring you two naturals whose giant racks make huge cocks disappear: K-cup 2013 Newcomer of the Year **Roxi Red** and finalist **Anjii Ross**. Their milky tits overwhelm any bra they can find. Plus, *V-mag* newcomer **Nikki Smith,** MILF **Tahnee Taylor** and **Alexis Silver.** Seventeen girls in all! Lots of P.O.V. action.

250 MINUTES

RATED XXX

$39.95 PLUS S&H

DAY AS THEY ARE RECEIVED!

DOUBLE STUFFED PLUMPERS 3

Ten girls, 20 cocks. That's two for each girl, and they make sure they use them right. **Angel DeLuca** makes sure her pussy and mouth are always full. **Marilyn White** gets stuffed in wild positions. Many of these girls are SCORE Group exclusive. Also stars **Nikky Wilder, Dani Moore, Anna Beck, Patricia Gold, Maggie, Sashaa Juggs, Kris Kelly** and **Jasmine Jones.** 217 MINUTES

RATED XXX

$39.95 PLUS S&H

SCORE XTRA 14

The title says *SCORE*, but the girls in this DVD are all voluptuous. Two-disc set features 10 naturals in XXX action. Teen **Noelle Easton,** Newcomer of the Year **Roxi Red**, MILF **Janessa Loren, Angel Wicky, Sensual Jane**, black 'n' stacked **Marie Leone, Jessica Roberts, Vicky Soleil, Elle Flynn** & **Felicia Clover.** 248 MIN.

RATED XXX

$39.95 PLUS S&H

FUCKIN' NATURALS 2

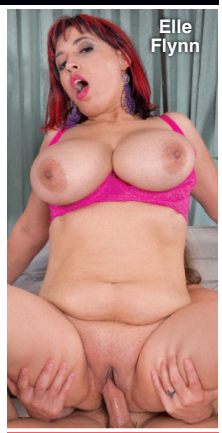

We've pulled out all the stops in the second installment of this best-selling series. Ten horny, cum-loving naturals get their pussies pounded in a four-disc set that's packed with new girls. **Scarlet LaVey** gets her pussy pounded from every angle. Plus **Maggie, Elle Flynn, Jessica Roberts, Brittany Kendall, Vicky Soleil, Sara, Felicia Clover, Janessa Loren** & **Sirale.** 498 MIN.

RATED XXX

$39.95 PLUS S&H

CHESTY PREGGOS 2

Everything is bigger in this flick: bigger tits, bigger sexual appetites and bigger orgasms! Starring mommies-to-be **April McKenzie**, **Sunshine** and **Stefani** in raunchy XXX! Plus, a very pregnant **Kali West** tugs cock with her knockers, and *V-mag* legend **Lorna Morgan** puts on a striptease for you! 101 MINUTES

RATED XXX

$29.95 PLUS S&H

PREGGOS & MILKERS

There's nothing like a sexy mother or mother-to-be. This two-disc special features seven of your favorite busty preggers fucking, playing and lactating. Features long-time favorites **Kali West, Lorna Morgan** and **Kristina Milan**, whose swollen J-cup breasts lactate. **Shyla Shy** stars on the second disc and fucks at seven months and eight-and-a-half months and lactates post-preggo. 283 MIN.

RATED XXX

$39.95 PLUS S&H

VOLUPTUOUS XTRA 17

There's only one place to find the world's naturally stacked wonders doing the naughtiest sexual acts imaginable: The *Voluptuous Xtra* series. The 17th installment of this best-seller is our boldest ever and features the bustiest collection of babes yet. JJJ-cupper Liza Biggs has tits you have to see to believe in her XXX debut. Also, Cat Bangles, Alana Lace, Elle Flynn and more! 229 MINUTES

RATED XXX

$39.95/$44.95 PLUS S&H

COMING NEXT ISSUE

LOLA LUSH SEX EDUCATION IS HER FAVORITE SUBJECT

What's your fantasy?

INSIDE THIS ISSUE OF V-MAG™

TERRI & DORS BIKINI BUSTING NATURALS!

THE SCORE GROUP®